Aménagement de la place Grandin de l'Éprevier
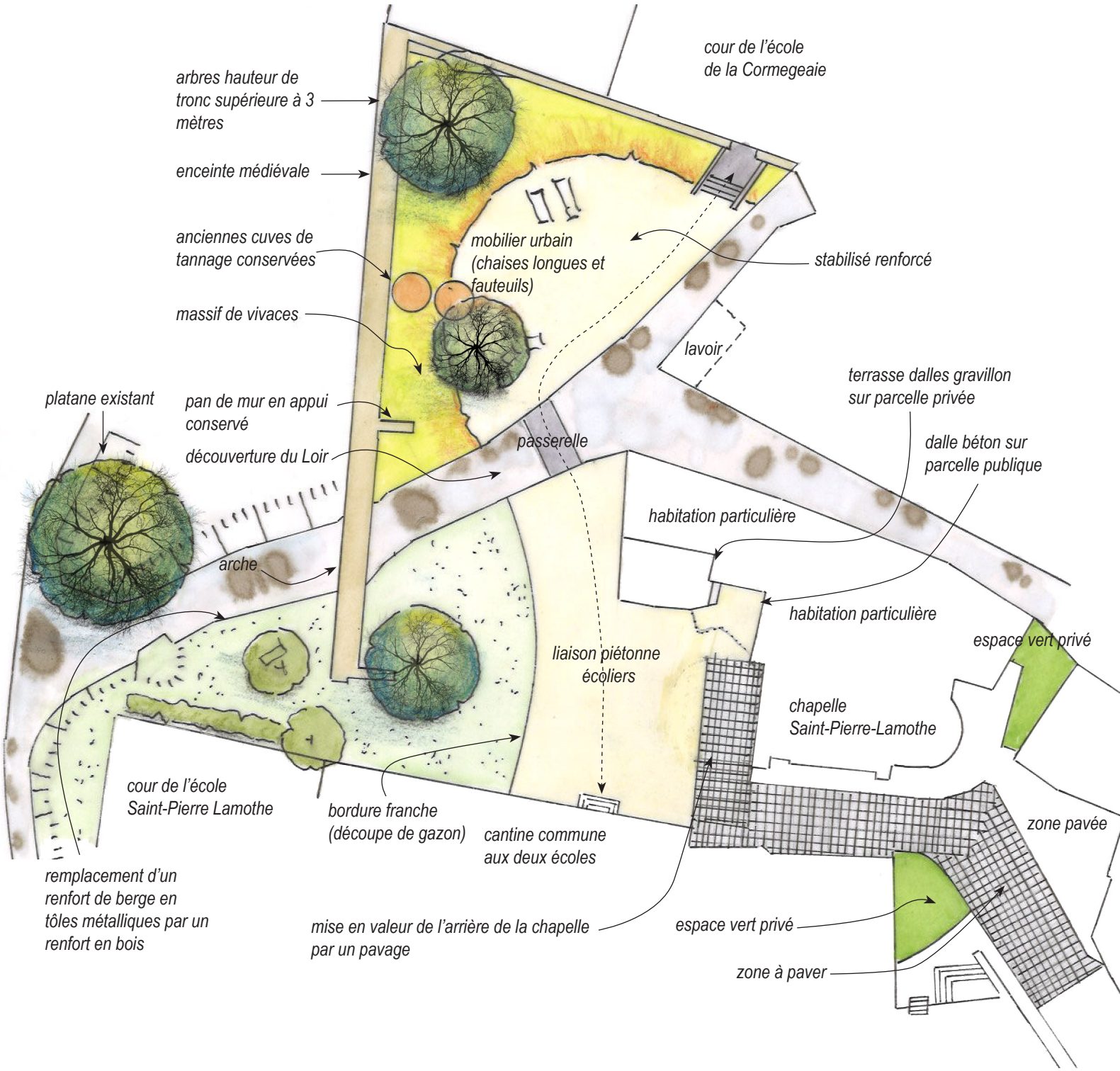
Esquisse 1/300ème